JG KING HOMES®

# From: $ 580,950*

**Livingston Estate**
Bramel Court, Benalla
Lot 216

**Facade:** Oxford **House:** 20.59 sq **Land:** 904 m2

4 2 2 2

## Coral 191

### Inclusions

- Bluescope Steel House Frame
- Colorbond Roof with Sarking
- 7 Star Energy Efficient
- European-styled (uPVC) Double Glazed Windows & Doors
- Tiled Splashback to Kitchen
- Range of Colour Schemes
- Flyscreens with Aluminium Mesh
- Remote Garage Door with Openers
- Bushfire Compliance up to BAL 12.5
- 50 Year Structural Guarantee
- Cooling
- Laminate Flooring & Carpet Throughout
- Site Costs Allowance Included
- Developer Guidelines Included

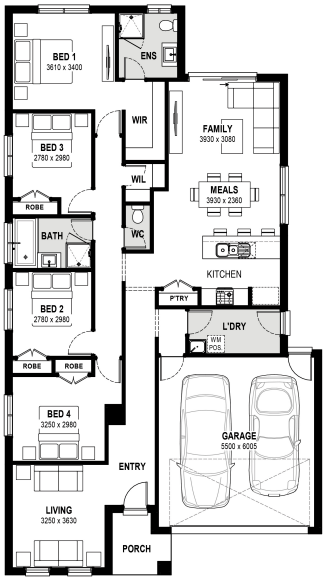


**Contact:**

Kelly Ferguson
0499 002 583
houseandland@jgking.com.au

Livingston
BENALLA

*Conditions apply. Speak to your New Home Advisor for further details